ŁOTWA SYSTEM

Remedies for Over-discharge of Tool Batteries

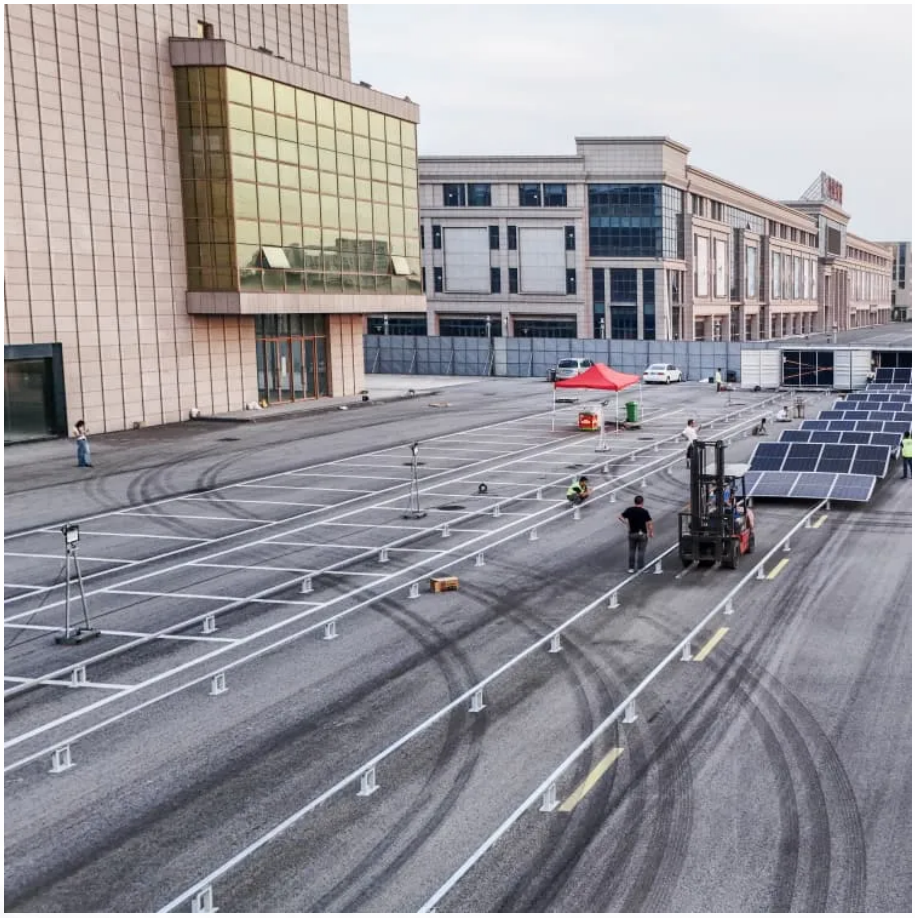

Overview

What materials can improve battery performance?

Exploring materials with high ionic conductivity and flexibility, such as solid electrolytes, sulfur-based batteries, and ionic liquids, is critical to improving battery performance. Research and development of these materials are expected to lead to breakthroughs in battery technology.

How does a battery discharge at a low voltage?

Consequently, the battery discharges at a constant current of a reduced voltage value, thereby stabilizing the electrochemical reaction within the battery. This leads to the voltage curve gradually approaching a plateau, which is determined by the material and structural composition of the battery.

What happens if a battery is discharged at a lower cut-off voltage?

The dissolution and rupture of the SEI membrane leads to an increase in impedance during deep discharge, which results in a decrease in battery capacity and significantly shortens battery life at lower discharge voltages. This indicates that batteries subjected to abusive discharge with lower cut-off voltages lose capacity more rapidly.

How does od affect a battery?

As OD progresses, the battery experiences an increase in temperature, and its overall discharge duration is reduced, which can be indicative of a decline in the battery’s discharge capacitance .

Remedies for Over-discharge of Tool Batteries

How to Handle Battery Overcharge & Deep Discharge ...
Dec 1, 2025 · Learn how battery overcharge and deep discharge affect your lithium-ion batteries and discover practical steps to prevent damage and extend battery life.

What Are the Over-Discharge Protection Methods for Lithium Batteries
3 days ago · By understanding the common over-discharge protection methods and following best practices for protection, users can ensure the optimal performance and efficiency of their ...

How to Maximise Tool Battery Life
To maximise tool battery life, follow these key practices: Store batteries in cool, dry places away from extreme temperatures and moisture. Charge batteries fully after use, avoiding frequent ...

Remedies for Over-discharge of Tool Batteries
When asked which power tool brand someone should go with, most pros and experienced DIYers will drive home the importance of battery power, battery life, and availability before they ...

How to Properly Take Care of Power Tool Batteries: 7 Tips to ...
Apr 9, 2025 · Learn how to care for your Einhell power tool batteries with 7 simple tips to boost performance, extend lifespan, and get more out of every charge.

How to Maximise Tool Battery Life
To maximise tool battery life, follow these key practices: Store batteries in cool, dry places away from extreme temperatures and moisture. Charge ...

10 Mistakes That Are Ruining Your Power Tool Batteries
Dec 11, 2024 · Power tools make virtually every DIY project easier, but there are all sorts of mistakes you can make that will put their battery's longevity at risk.

What to Do If You Over-Discharge Batteries %%sep
Jul 20, 2025 · Over-discharging batteries can cause damage and safety risks. Stop use, check for damage, and follow safe steps to recover or replace the battery.

The impact of over-discharge on lithium-ion battery ...
Dec 1, 2025 · Lithium-ion batteries (LIBs) are indispensable for modern energy storage systems due to their high energy density and long-lasting cycle lifetime. However, over-discharge (OD), ...

How to Storage Power Tool Battery: Maintenance Guide to Extend Battery
Learn the best power tool battery storage practices to extend battery life, prevent hazards, and

protect your lithium-ion and Ni-Cd batteries with expert tips.

What Tips Make Power Tool Battery Last ...
Nov 25, 2025 · Prolonging the life of your power tool battery is essential for maintaining optimal performance and saving money on replacements. By ...

How to Storage Power Tool Battery: ...
Learn the best power tool battery storage practices to extend battery life, prevent hazards, and protect your lithium-ion and Ni-Cd batteries with ...

What Tips Make Power Tool Battery Last Longer?
Nov 25, 2025 · Prolonging the life of your power tool battery is essential for maintaining optimal performance and saving money on replacements. By following best practices in charging, ...

How to Properly Take Care of Power Tool ...
Apr 9, 2025 · Learn how to care for your Einhell power tool batteries with 7 simple tips to boost performance, extend lifespan, and get more out of ...

Contact Us

For technical specifications, project proposals, or partnership inquiries, please visit:
https://www.lopianowa.pl

Scan QR Code for More Information

https://www.lopianowa.pl