ŁOTWA SYSTEM

Popularization of power storage equipment

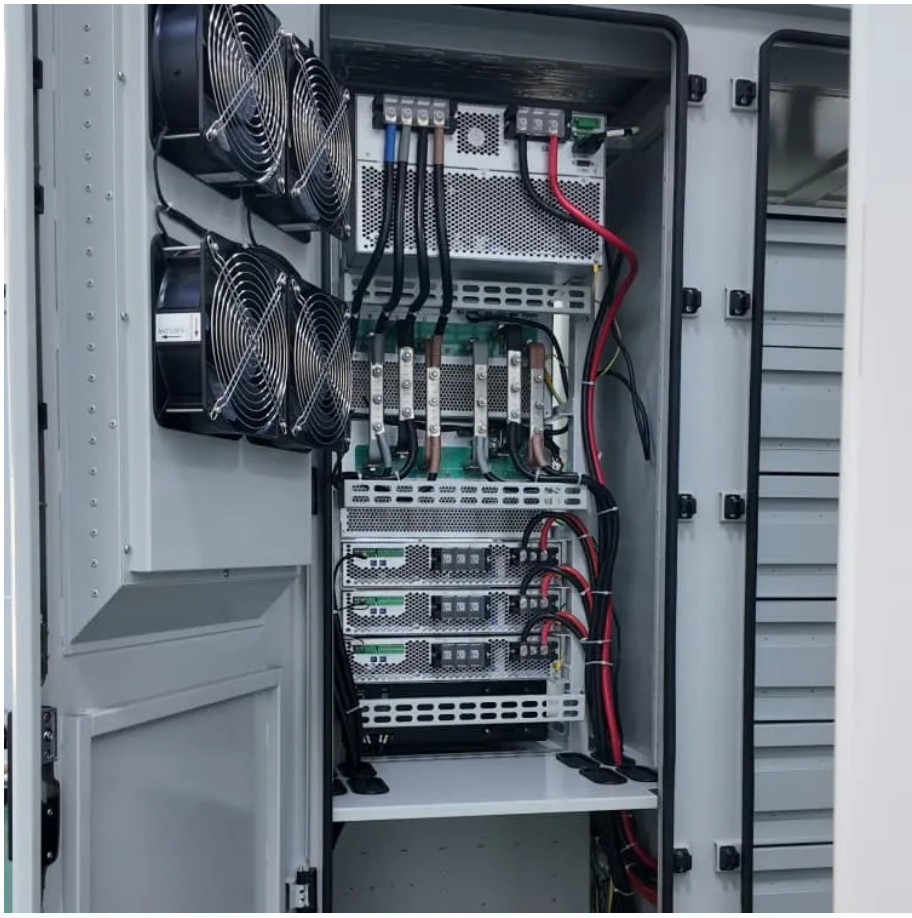

Overview

What are the top energy storage technologies?

The top energy storage technologies include pumped storage hydroelectricity, lithium-ion batteries, lead-acid batteries and thermal energy storage Electrification, integrating renewables and making grids more reliable are all things the world needs. However, these can’t happen without an increase in energy storage.

What are the different types of energy storage technologies in China?

In this paper, based on the current development and construction of energy storage technologies in China, energy storage is categorised into pumped storage and non-pumped storage, with the latter referred to as new type of energy storage.

What are the applications of energy storage technology?

Energy storage technologies have various applications in daily life including home energy storage, grid balancing, and powering electric vehicles. Some of the main applications are: Mechanical energy storage system Pumped storage utilizes two water reservoirs at varying heights for energy storage.

What are the different types of energy storage technologies?

Other new types of energy storage technologies represented by flow redox cell, sodium-ion battery, advanced compressed-air energy storage, flywheel energy storage are developing rapidly.

Popularization of power storage equipment

The Future of Energy Storage , MIT Energy Initiative
Storage enables deep decarbonization of electricity systems Energy storage is a potential substitute for, or complement to, almost every aspect of a power system, including generation, ...

The Future of Energy Storage , MIT Energy ...
Storage enables deep decarbonization of electricity systems Energy storage is a potential substitute for, or complement to, almost every aspect of a ...

Demands and challenges of energy storage technology for future power
Dec 24, 2024 · Through analysis of two case studies--a pure photovoltaic (PV) power island interconnected via a high-voltage direct current (HVDC) system, and a 100% renewable ...

Energy Storage Industry In The Next Decade: Technological ...
Mar 13, 2025 · 3. Lack of safety and standards. In 2023, multiple overseas energy storage power station fire accidents caused the industry to pay high attention to safety, but the global unified ...

The Best of the BESS: The Role of Battery Energy Storage ...
Oct 24, 2025 · Explore the transformative role of battery energy storage systems in enhancing grid reliability amidst the rapid shift to renewable energy.

Stationary Energy Storage , Battery Council International
Dec 4, 2025 · Stationary energy storage is critical to supporting a strong energy future - delivering the reliability, resilience, and sustainability our nation depends on. To meet diverse ...

Energy storage industry set aggressive goals for 2025
6 days ago · The battery storage industry in the U.S. has grown in leaps and bounds in recent years, surpassing its most aggressive targets to become one of the largest new sources of ...

Advancements in Energy-Storage Technologies: A Review of ...
Sep 16, 2025 · Energy-storage technologies have rapidly developed under the impetus of carbon-neutrality goals, gradually becoming a crucial support for driving the energy transition. This ...

Top 10: Energy Storage Technologies , Energy Magazine
Apr 29, 2025 · The top energy storage technologies include pumped storage hydroelectricity, lithium-ion batteries, lead-acid batteries and thermal energy storage Electrification, integrating ...

Top 10: Energy Storage Technologies , Energy ...

Apr 29, 2025 · The top energy storage technologies include pumped storage hydroelectricity, lithium-ion batteries, lead-acid batteries and thermal ...

Energy storage industry set aggressive goals ...
6 days ago · The battery storage industry in the U.S. has grown in leaps and bounds in recent years, surpassing its most aggressive targets to become ...

Advancements in Energy-Storage ...
Sep 16, 2025 · Energy-storage technologies have rapidly developed under the impetus of carbon-neutrality goals, gradually becoming a crucial ...

Recent advancement in energy storage technologies and ...
Jul 1, 2024 · Renewable energy integration and decarbonization of world energy systems are made possible by the use of energy storage technologies. As a result, it ...

Application and popularization of physical energy storage ...
Physical energy storage technology has broad application space in the parallel operation of high proportional renewable energy because of its high efficiency, long life and environment-friendly ...

Contact Us

For technical specifications, project proposals, or partnership inquiries, please visit:
https://www.lopianowa.pl

Scan QR Code for More Information

https://www.lopianowa.pl