ŁOTWA SYSTEM

Energy storage and grid connection

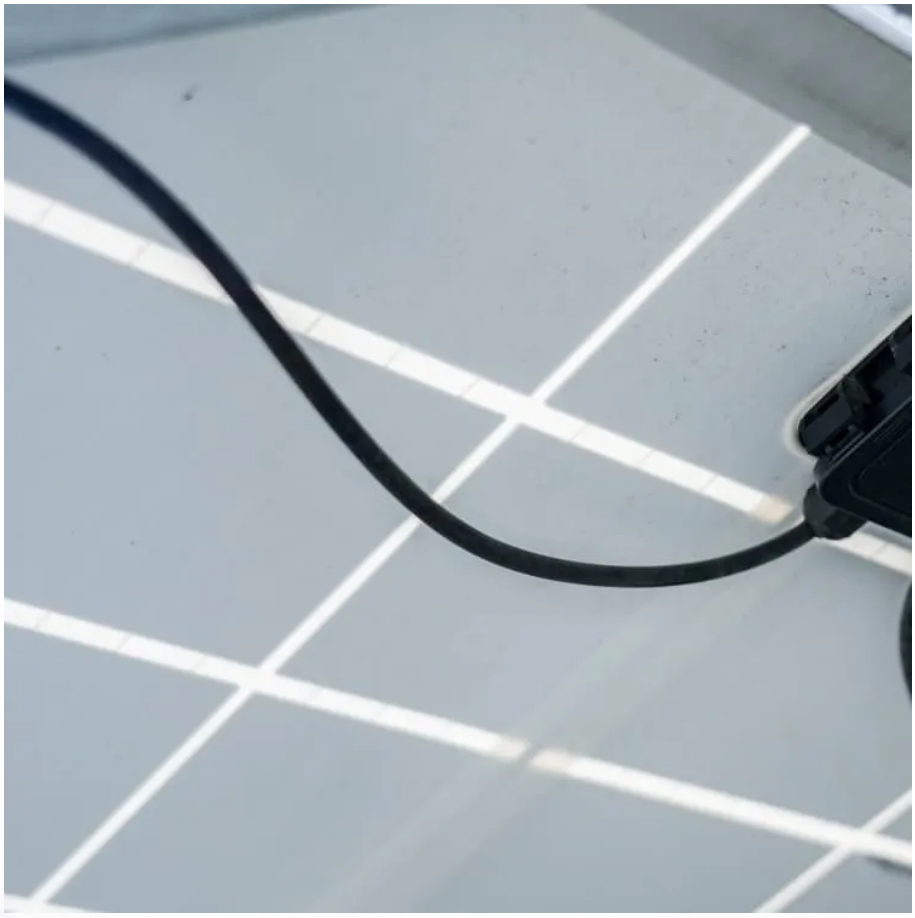

Overview

Are grid-connected energy storage systems economically viable?

Economic aspects of grid-connected energy storage systems Modern energy infrastructure relies on grid-connected energy storage systems (ESS) for grid stability, renewable energy integration, and backup power. Understanding these systems' feasibility and adoption requires economic analysis.

Why do power grids need energy storage systems?

Modern power grids depend on energy storage systems (ESS) for reliability and sustainability. With the rise of renewable energy, grid stability depends on the energy storage system (ESS). Batteries degrade, energy efficiency issues arise, and ESS sizing and allocation are complicated.

Why do we need a grid-scale energy-storage system?

Under some conditions, excess renewable energy is produced and, without storage, is curtailed 2, 3; under others, demand is greater than generation from renewables. Grid-scale energy-storage (GSES) systems are therefore needed to store excess renewable energy to be released on demand, when power generation is insufficient 4.

What are smart grid technologies & energy storage systems?

Smart grid technologies and energy storage systems may successfully handle issues such as grid stability, power quality, load management, protection, and control that come with large degrees of distributed generating penetration.

Energy storage and grid connection

What is energy storage grid connection?
Jul 29, 2024 · Energy storage grid connection refers to the integration of energy storage systems with the electricity grid to enhance balance, ...

Grid-Connected Energy Storage Systems: State-of-the-Art ...
Jun 28, 2022 · High penetration of renewable energy resources in the power system results in various new challenges for power system operators. One of the promising solutions to sustain ...

A Milestone in Grid-Forming ESS: First Projects Using ...
Jul 22, 2024 · The world's first batch of grid-forming energy storage plants has passed grid-connection tests in China, a crucial step in integrating renewables into power systems. ...

Grid-Connected Energy Storage Solutions: Shaping the ...
Feb 3, 2025 · Explore the evolution of grid-connected energy storage solutions, from residential systems to large-scale technologies. Learn about solar advancements, smart grids, and how ...

A Milestone in Grid-Forming ESS: First ...
Jul 22, 2024 · The world's first batch of grid-forming energy storage plants has passed grid-connection tests in China, a crucial step in integrating ...

Exploring the relationship between grid integration and energy storage
Jul 7, 2025 · Discover how grid integration enhances energy storage solutions, optimizing efficiency and reliability in renewable energy systems for a sustainable future.

Renewable integration and energy storage management and ...
Jun 1, 2025 · The dynamic behaviours of battery energy storage systems (BESSs) make their cutting-edge technology for power grid applications. A BESS must have a Battery ...

Position Paper on Grid Connections
In this position paper, the Energy Storage Europe Association calls for a shift from today's "first-come, first-served" queue system to a more efficient, strategic, and transparent framework that ...

Position Paper on Grid Connections
In this position paper, the Energy Storage Europe Association calls for a shift from today's "first-come, first-served" queue system to a more efficient, ...

The Best of the BESS: The Role of Battery Energy Storage ...
Oct 24, 2025 · Explore the transformative role of battery energy storage systems in enhancing grid reliability amidst the rapid shift to renewable energy.

What is energy storage grid connection? , NenPower
Jul 29, 2024 · Energy storage grid connection refers to the integration of energy storage systems with the electricity grid to enhance balance, reliability, and flexibility in energy distribution. 1. It ...

Exploring the relationship between grid ...
Jul 7, 2025 · Discover how grid integration enhances energy storage solutions, optimizing efficiency and reliability in renewable energy ...

Integration of energy storage systems and grid ...
Apr 10, 2025 · As the world struggles to meet the rising demand for sustainable and reliable energy sources, incorporating Energy Storage Systems (ESS) into the grid...

Battery technologies for grid-scale energy storage
Jun 20, 2025 · Energy-storage technologies are needed to support electrical grids as the penetration of renewables increases. This Review discusses the application and development ...

Contact Us

For technical specifications, project proposals, or partnership inquiries, please visit:
https://www.lopianowa.pl

Scan QR Code for More Information

https://www.lopianowa.pl