ŁOTWA SYSTEM

# Can Gaopei batteries be used as outdoor power supplies

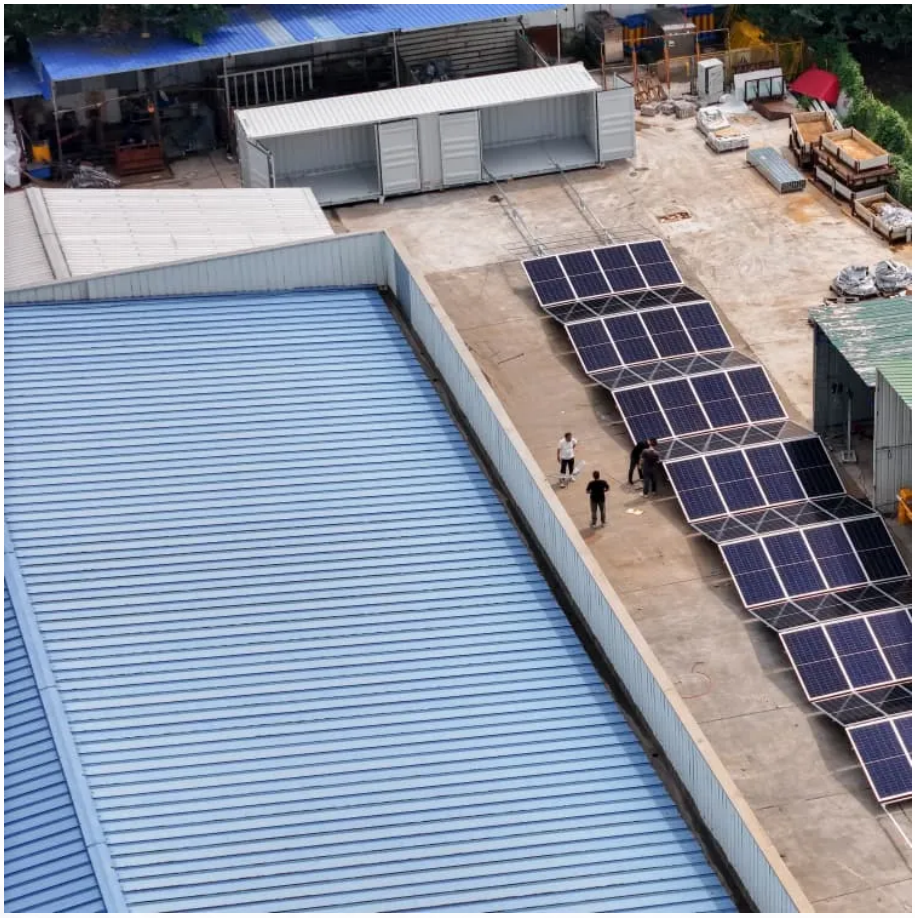

## Overview

Which battery is best for outdoor installation?

Models like the ACE E20 home backup battery, Tesla Powerwall, and sonnenBatterie Evo are excellent options for outdoor installation, as they are designed with weather-resistant enclosures. Especially for lead-acid batteries, it’s critical to allow proper ventilation to prevent the buildup of hazardous gases.

How do I Choose an outdoor solar battery?

Outdoor solar batteries require easy access for maintenance. Choose a location that allows for straightforward inspections, cleaning, and servicing. You should also have space to monitor the battery management system (BMS), which tracks essential metrics like temperature and charge cycles.

Are solar batteries safe for outdoor installations?

Outdoor installations make solar batteries more susceptible to theft and damage from the environment. To minimize the risk, it’s essential to use locks, enclosures, and even security cameras to protect your battery from theft or vandalism. Outdoor solar batteries require regular maintenance.

How do I protect my outdoor solar battery?

To maximize the lifespan and efficiency of your outdoor solar battery, follow these best practices: For added protection against the elements, consider installing your battery inside a weatherproof enclosure or a dedicated shed. This will protect the battery from rain, snow, and excessive UV exposure.

# Can Gaopei batteries be used as outdoor power supplies

How much electricity can an outdoor power ...
May 22, 2024 · The lifespan of an outdoor power supply is influenced by several factors, including the type of battery, frequency of use, and how ...

Which lithium battery is better for outdoor power supply?
Aug 17, 2023 · Choosing the best lithium battery for outdoor power supply hinges on a careful evaluation of your specific needs and the unique characteristics of each battery type.

Outdoor power supply can use lead-acid batteries
Can lead-acid batteries be used as outdoor power supplies Lead-acid batteries are rechargeable batteries that are commonly used in vehicles, uninterruptible power supplies, and other ...

Outdoor power supply
Mar 23, 2023 · Outdoor power supply is suitable for multiple application scenarios such as outdoor camping, outdoor live broadcast, RV travel, family emergency, etc.

The Benefits of LiFePO4 Batteries for Outdoor Power Equipment
Jun 15, 2023 · If you're in the market for batteries to power outdoor equipment, you need something that can stand up to the extreme conditions and still deliver reliable performance. ...

Can Solar Batteries Be Installed Outside? A Complete Guide ...
Feb 11, 2025 · As solar energy becomes more popular, many homeowners are considering solar battery systems to store excess energy for later use. One common question that arises is: Can ...

How much electricity can an outdoor power supply store
May 22, 2024 · The lifespan of an outdoor power supply is influenced by several factors, including the type of battery, frequency of use, and how well it is maintained. An average lithium-ion ...

What kind of batteries are used for outdoor energy storage power supplies?
The volume of outdoor energy storage power supply is getting smaller and smaller, but the capacity and power are getting bigger and bigger, which provides better protection for outdoor ...

Top 5 Reasons to Power Outdoor Equipment with Lithium
Oct 9, 2023 · Whether you're a landscaper, hardscaper, dealer, arborist, or chemical applicator, the outdoor equipment that ...

Which Battery Is Best for Outdoor Power Stations?

When selecting a battery for outdoor power stations, it's essential to understand that the battery is the core factor that determines the unit's performance. Whether for camping, hiking, or ...

Top 5 Reasons to Power Outdoor Equipment with Lithium

Oct 9, 2023 · Whether you're a landscaper, hardscaper, dealer, arborist, or chemical applicator, the outdoor equipment that powers your projects needs to be reliable, cost-effective, and long ...

How to select and use a portable power station

Sep 5, 2024 · Outdoor people with such travel needs are recommended to use outdoor power supplies with a power of 300-1000W. If you just want to use it for lighting or to power some ...

## Contact Us

For technical specifications, project proposals, or partnership inquiries, please visit:
https://www.lopianowa.pl

## Scan QR Code for More Information

https://www.lopianowa.pl